Применение компьютерных технологий в работе учителя

Мишина Н.Н., учитель начальных классов

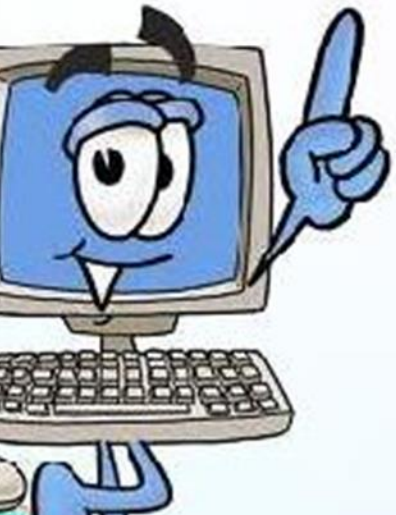

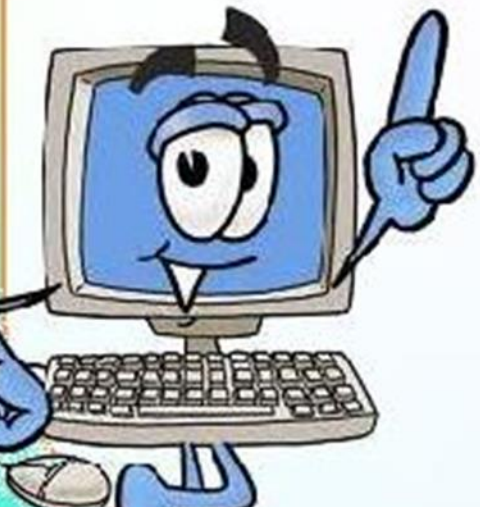

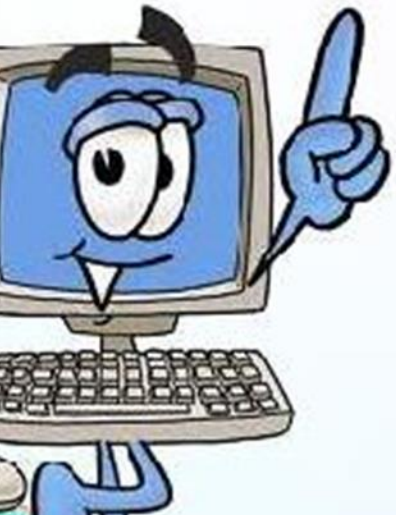

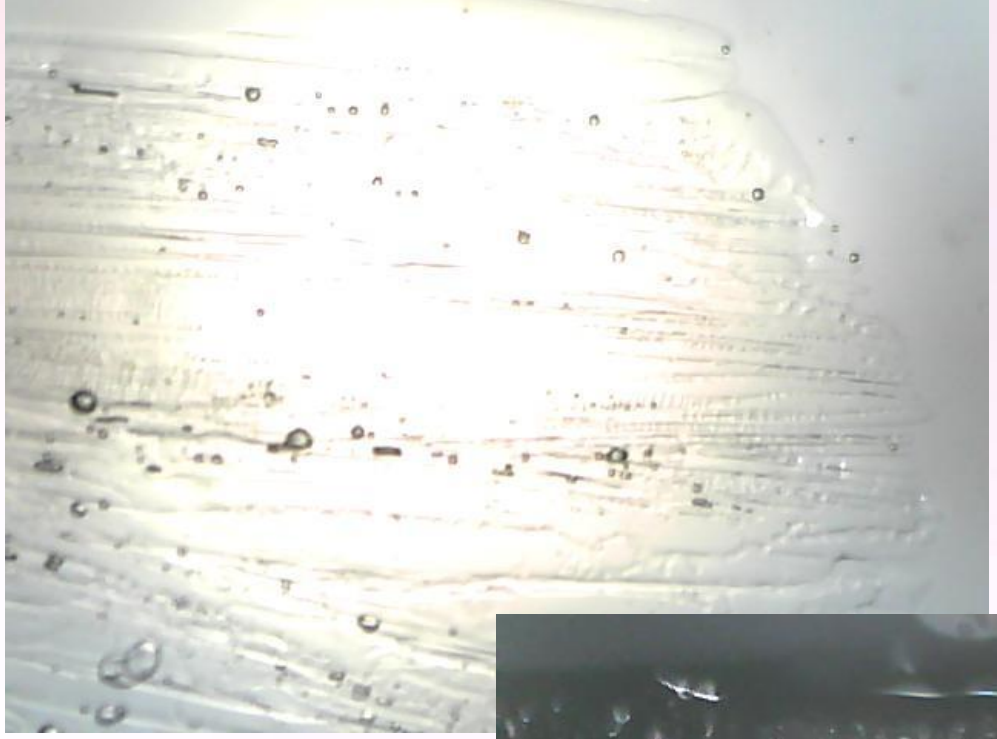

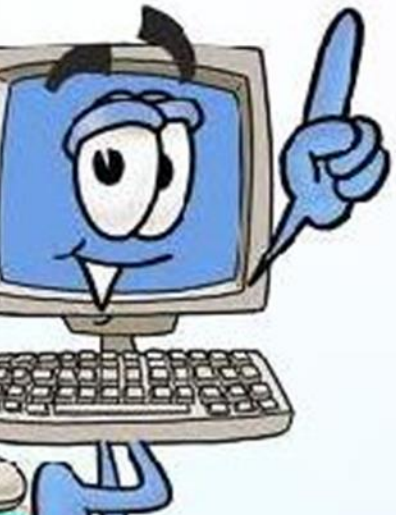

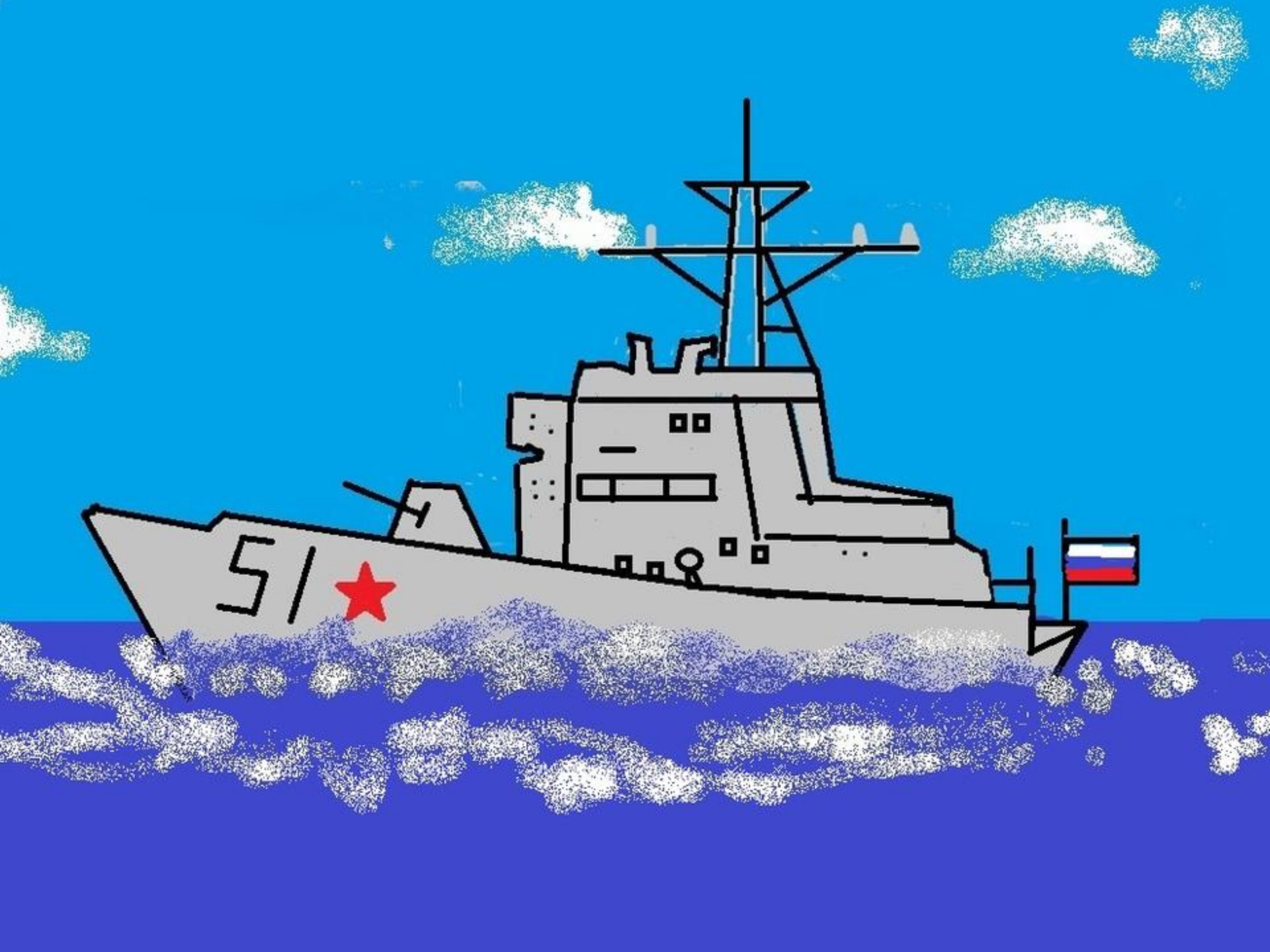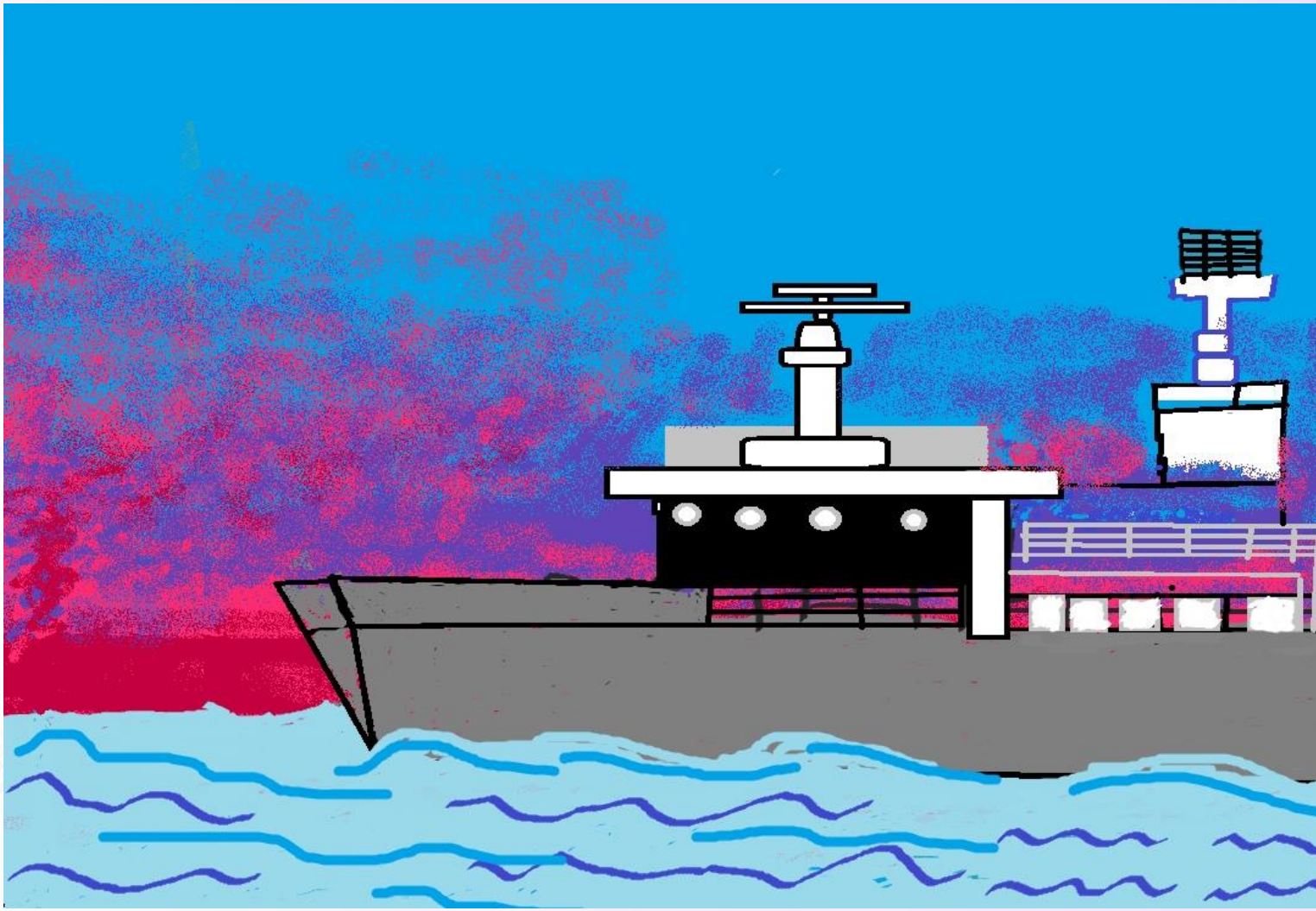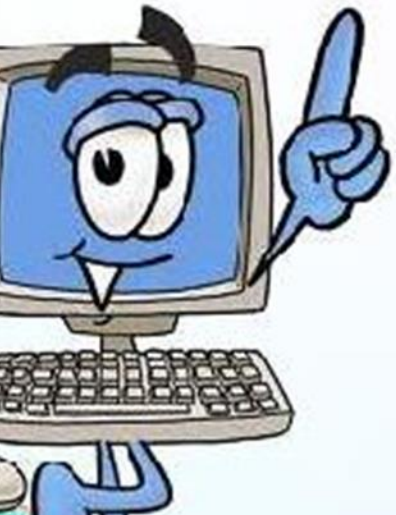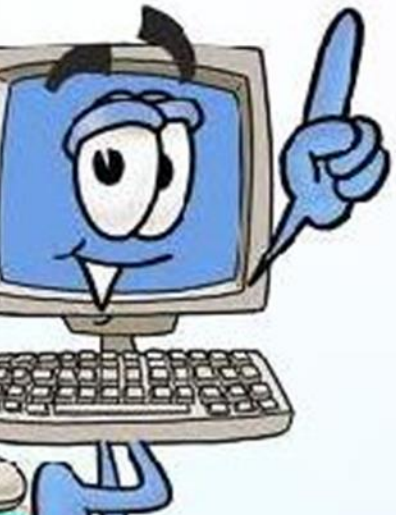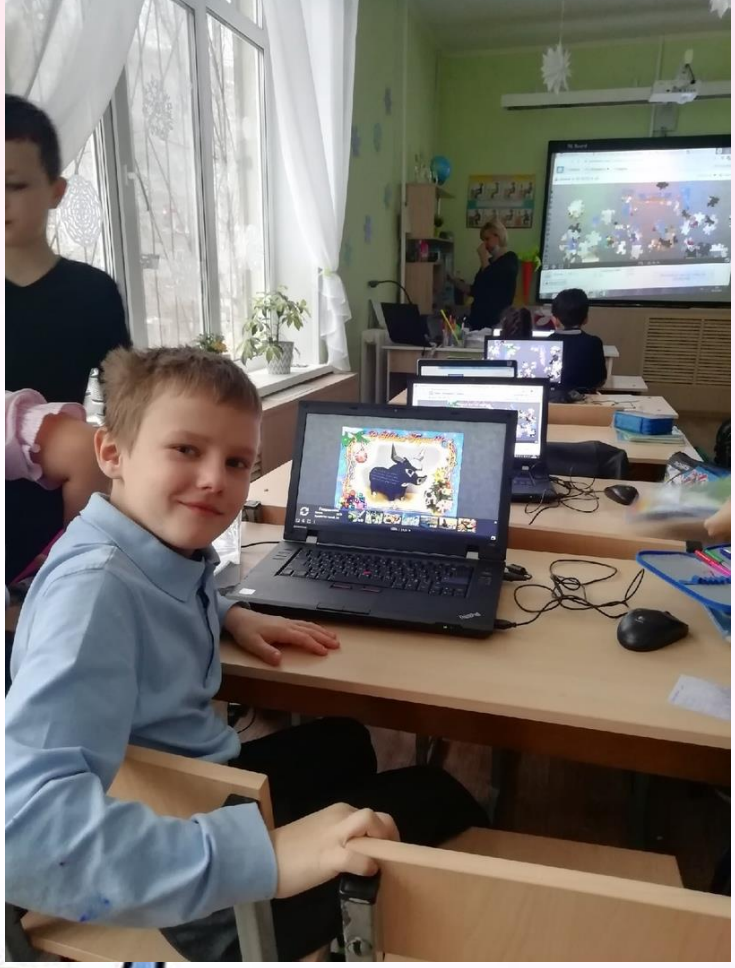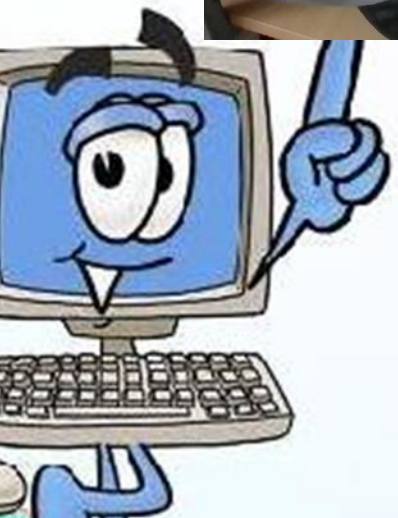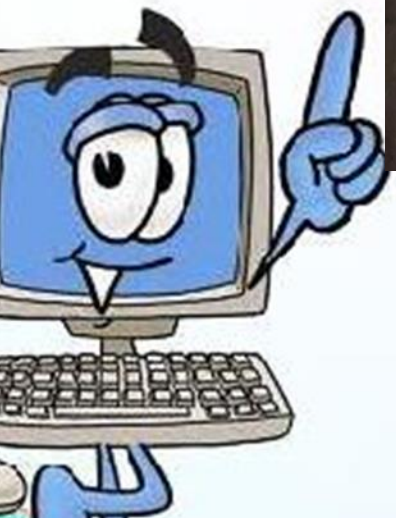
51